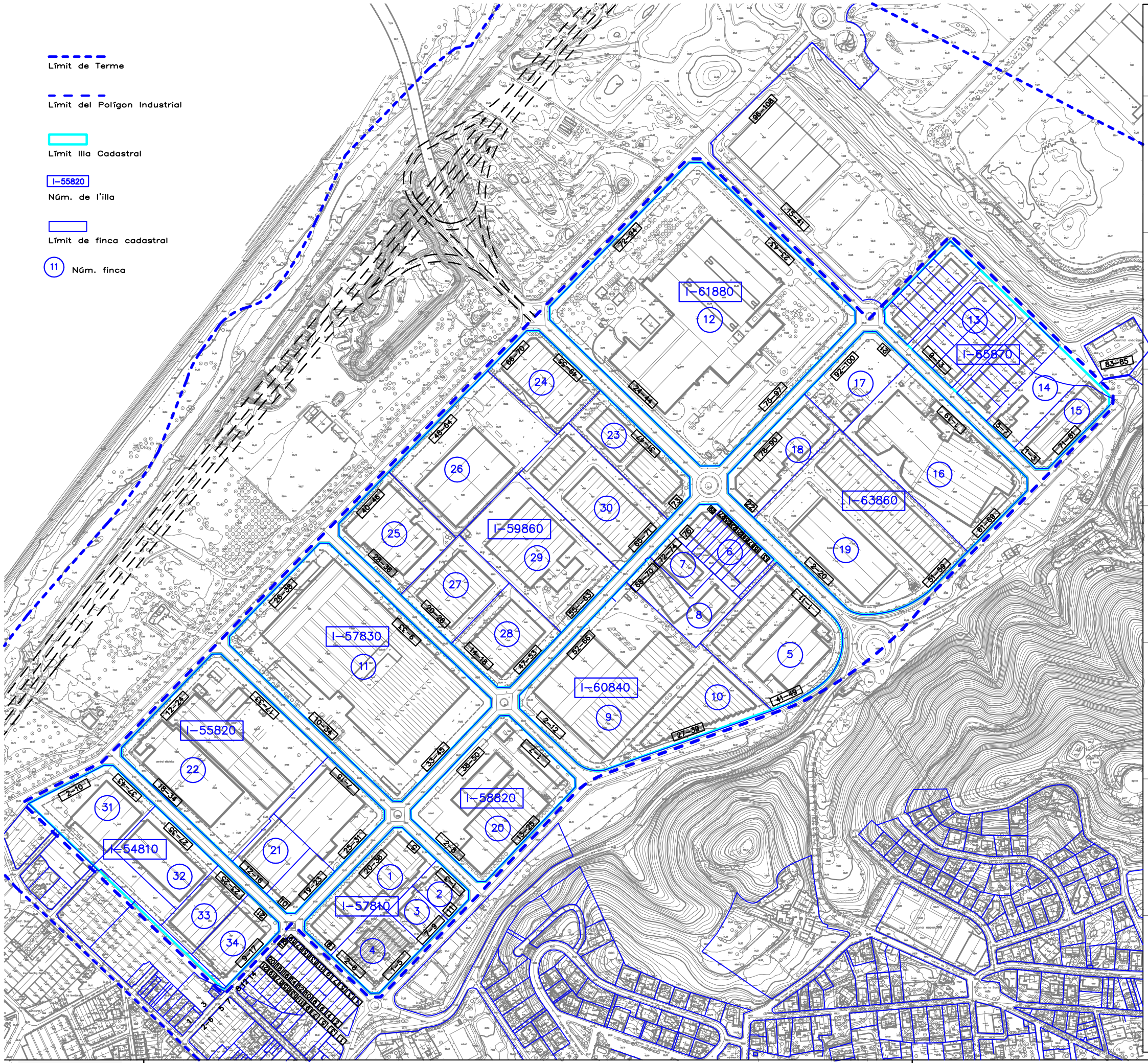

I–57810	**I–61880**	**I–59860**
1 P–5781001DF 3958S0001TI SUP=11395m2	12 P–6188001DF 3968N0001OR SUP=84520m2	23 P–5486002DF 3958N0001MM SUP=10431m2
2 P–5781002DF 3958S0001FI SUP=2992m2	**I–65870** 13 P–6587001DF 3968N0001KR SUP=26360m2	24 P–5986001DF 3958N0001FM SUP=9955m2
3 P–5781003DF 3958S0001MI SUP=3000m2		25 P–5986005DF 3958N0001RM SUP=12340m2
4 P–5781004DF 3958S00010I SUP=7223m2	14 P–6587002DF 3968N0001RR SUP=6804m2	26 P–5986006DF 3958N0001DM SUP=22531m2
	15 P–6587003DF 3968N0001DR SUP=6718m2	27 P–5986008DF 3958N0001IM SUP=9982m2
I–60840	**I–63860**	28 P–5986004DF 3958N0001KM SUP=10067m2
5 P–6084013DF 3968S00010S SUP=20000m2	16 P–6386003DF 3968N0001QR SUP=26278m2	
6 P–6084001DF 3968S0001BS SUP=7947m2		29 P–5986007DF 3958N0001XM SUP=20000m2
	17 P–6386001DF 3968N0001YR SUP=9901m2	
7 P–6084004DF 3968S0001QS SUP=2832m2		30 P–5986003DF 3958N0001OM SUP=16607m2
	18 P–6386005DF 3968N0001LR SUP=10165m2	
8 P–6084003DF 3968S0001GS SUP=8317m2		**I–54810**
9 P–6084002DF 3968S0001YS SUP=31163m2	19 P–6386004DF 3968N0001PR SUP=35345m2	31 P–5481001DF 3958S0001YI SUP=10742m2
	I–58820	
10 P–6084014DF 3968S0001KS SUP=10876m2	20 P–5882001DF 3958S0001WI SUP=26400m2	32 P–5481002DF 3958S0001GI SUP=9460m2
		33 P–5481003DF 3958S0001QI SUP=6573m2
I–57830	**I–55820**	
11 P–5783001DF 3958S0001GI SUP=56482m2	21 P–5582002DF 3958S0001SI SUP=19990m2	34 P–5481004DF 3958S0001PI SUP=6927m2
	22 P–5582001DF 3958S0001EI SUP=37356m2	

AJUNTAMENT DE Martorelles

PROPOSTA NUMERACIÓ DE CARRERS PEL POLÍGON INDUSTRIAL

PLÀNOL NUMERACIÓ DE CARRER_ FINQUES CADASTRALS

escala

ESC. 1 : 2500

N

0 50 100 150 200 250 300

data

NOVEMBRE 2015

N° 01